ROLLINS COLLEGE LIBRARY

Established in 1894

Rollins Sandspur

Attend Lectures

VOLUME 38 | WINTER PARK, FLORIDA, FEBRUARY 28, 1934 | NUMBER 22

World Flashes

From the United Press

PARIS, Feb. 28.—The political marriage between beautiful Princess Maria of Italy and Archduke Otto of Austria was mentioned today as possibility in an effort of monarchists to get Otto the Austrian crown.

The match between the Princess, 19, lovely brunette, and the 21-year-old heir of Hasburgs as it is emphasized here would cement Italian and Austrian friendship. It would immeasureably increase Otto's chance of being declared king.

TOKIO, Feb. 28.—The foreign office said today it had received word from the Kwantung army in Manchukuo that Soviet soldiers fired on a Japanese airplane Feb. 12 and on the 23rd It asserted that the plane didn't leave Manchukuoan territory though it flew near the Russian frontier. The foreign office further said it hadn't decided what action would be taken.

FOR SAN HOUSTON, Tex., Feb. 28.—Erect in his air corps uniform Major William Cocker, the army's oldest flier in point of service, faced general court martial here today on charges that he spoke disparingly and profanely of superior officers.

The trial promised to become celebrated in army annals paralleling that of Gen. William Mitchell, former air corps chief, whose criticism of his superiors placed him in a similar predicament.

The charges were preferred against Cocker by Lieut. Col. Henry A. Clagget, commandant of Kelly Field, and graduate of West Point.

FOUNDERS' DAY FEATURED BY CONVOCATION

MANY NOTED AUTHORS ARE PRESENTED

Rollins Living Magazine Brings Brilliant Aggregation To Winter Park

The eighth issue of the famous Rollins Animated Magazine, the only living literary publication, was published Sunday afternoon, February 25. This unique magazine was created by Dr. Holt who not only felt the opportunity for presenting the great literary figures of today before his students at Rollins College, but also wished to increase literary stimulus and make their works live in the eyes of the people.

Dr. Holt, as editor of the publication, extended a cordial welcome to all the guests who are here to participate in Founders' Week. Dr. Holt also took the privilege to introduce several of the old contributors such as Albert Shaw, Irving Bacheller, Jessie Rittenhouse Scollard, Winston Churchill, Ray S. Baker and Edwin L. Grover.

The first contributor was Dave Sholtz, governor of Florida, who wished to give his personal welcome to all the people in Florida. In the story which he told, he illustrated the fact that Florida was considered the ideal of all heavenly places.

Mr. Richard Lloyd Jones, a trustee of Rollins, presented "The Leading Editorial." He very cleverly offered the suggestion of where one obtains a subject. As one places the paper in his machine, where can ideas be derived from? Perhaps from an airplane that is groping its way through the clouds, carrying precious passengers; or from a locomotive which "oils to lubricate the wheels of industry; or from a beggar, who recklessly parts with the nickels offered him; or from a pawn shop in whose window lies a fraternity pin which once was the symbol of life and brotherhood; or from a farmer's cart that rumbles by, a poor producer of food. Everyone is in a hurry. Where are they going? As the sun sets and the day is done, work has been accomplished, babies born and death increasing. Night appears and still nothing to write about. Here comes the boss. Out! for he is fired.

Richard Burton was the next who introduced three one minute poems, "Second Fiddle," "If We had the Time," and "The Human Touch."

Fannie Hurst was the first woman to display her creation, The subject, "Here Comes Mrs. Roosevelt" told of Mrs. Eleanor Roosevelt, the First Lady of the Land, who is something new under the sun for women. She exemplifies the unit of home-radiance, kindliness and good humor. Miss Hurst explained that Mrs. Roosevelt must have zest wherever she is—wherever there is life, zest must be also. Everything to her is for the welfare of human beings. She stated that Mrs Roosevelt possesses a light on her forehead which leads a path into every human life. "Here Comes Mrs Roosevelt." Her coming brings gifts to everyone.

Our own honored Dr. Granberry was the fifth to bring his own famous short story, "A Trip to Czardis." It is the pitiful story of two youngsters who eagerly await the trip to Czardis for then they would be able to see their father. On their arrival to the town, they are met by the iron bars which hold their "Papa" from them. We are proud of Dr. Granberry and feel highly praised in having him as one of our professors.

Attorney General Homer S. Cummings, the next contributor, gave us the wonderful and beautiful definition of laws. He said they are living things fashioned

(Continued on Page 2)

CLARENCE H. COOK

REV. JAMES B. THOMAS

DANIEL C. ROPER

HOMER S. CUMMINGS

REV. HARRY P. DEWEY

F. KINGSBURY CURTIS

KELLOGG IS GIVEN DEGREE AT SERVICES

Impressive Program Is Featured By Giving Of Seven Degrees

On the forty-ninth annual Founders' Day celebration of Rollins College Convocation services were held in the Knowles Memorial Chapel. Seven esteemed gentlemen were the recipients of honorary degrees given by Rollins. The of these men are statesmen of great renown. Two are leaders in the field of religion and humanitarianism. One man, Clarence H. Cook, an educator, famed for his devotion to his work. The other was F. Kingsbury Curtis, leader in law.

Dr. Harry Pinneo Dewey opened the program with the invocation. The Rollins College choir followed this with the anthem, "Hallelujah, Amen," from Judas Maccaeus by Handel.

The Hon. Daniel C. Roper, Secretary of Commerce of the United States, the first speaker of the morning, addressed the assembly on the topic "Recharting A Nation."

In his talk Secretary Roper said that "we are confronted with grave responsibilities in launching a new order in our economic and social life, charged with the duty of recharting the ideals and objectives of a nation." He told of the 25 organized emergency units which constitute "the corrective process for economic and social recovery, while at the same time providing the fundamental bases of a preventive program which will forestall the recurrence of another catastrophe such as we have experienced during the past four years." The immediate success of the program and the ultimate success depends upon the understanding and support on the part of the people through proper educational efforts. The attitude of the people must be right and constructive.

Stressing the important part that schools and colleges play in the return to prosperity, the Secretary emphasized that these institutions must give our nation trained men surcharged with a zeal for service, rather than propelled only by a desire to hold public office or accumulate material wealth. He went on to say that education must not only create leaders but also those who understand what the leaders are trying to accomplish and who are willing to give it their full support. "The greater task of education today," concluded Mr. Roper, "is to relate the individual to the broader picture and instill in him the satisfying pleasure of effective public service, together with a devotion to cut form of government in its proper purposes and objectives."

A musical selection followed Secretary Roper. Robert Curris substituted for Marie Sundelius who is still unable to sing because of throat trouble.

The Honorable Homer Stille Cummings was the second and last speaker of the morning. Attorney General of the United States gave a stirring talk on "Education, Science and the New Deal."

The first of the honorary degrees was conferred upon James Bishop Thomas, of Winter Park, Florida. Of him, Dr. Campbell, Dean of the Rollins Chapel and Public Orator, said: "James Bishop Thomas comes of a long line of ministers reaching back to colonial times. He put himself through Rutgers College by winning a competitive scholarship. Dr. Thomas was ordained both as a deacon and priest by Bishop Lawrence of Massachusettes. He has labored among fishermen on the Massachusettes Coast. Ten years ago Dr. Thomas began his labors at Winter Park and he has held the chair of Bible Comparative Reli-

(Continued on Page 2)

FRANK B. KELLOGG

ESSAY CONTEST HELD ON FRIDAY

Misses Champ and Hawes Win Bacheller Medals

On Friday, February 23, Miss Margaret Champ of Mt. Dora and Miss Margaret Hawes of Daytona Beach won gold medals for their essays on Florida pioneers in the Irving Bacheller Essay Contest in Florida history here at Winter Park. Presentation was made by Mr. Bacheller at his estate Gate s' the Inlet.

Miss Champ's subject was J. P. Donnelly, Lake county pioneer who was instrumental in the developing of Mt. Dora and the county. Miss Hawes' essay was of William Jackson.

Miss Emily Showalter of Winter Park received honorable mention for the originality of her essay, "Loring A. Chase," while Miss Beles McDonald was mentioned for the excellence of her delivery.

Dr. Albert Shaw, editor of "Review of Reviews," spoke briefly as the place of the local pioneers in the history of the nation.

The essay contest was established in 1926 by Irving Bacheller, under the auspices of Rollins College, for the young people attending Florida high schools. Two gold medals are awarded annually for the best essays, the work being judged for historical accuracy, graceful expression, thought and originality.

Essays delivered this year were: "Isaac Vanderpool," by Miss Barbara Bennett, of Maitland; "J. P. Donnelly," by Miss Champ; "General H. S. Sanford" by Miss Georgena Hart of Sanford; "H. J. Bryant" by Mr. Thomas Oatway, Lake Worth; "William Jackson" by the second prize winner, Miss Hawes; "William Boston Henderson" by Miss McDonald of Tampa and "Loring A. Chase" by the winner of the Honorable Mention, Miss Showalter of Winter Park.

40TH SANDSPUR LUNCHEON HELD

Richard Lloyd Jones and Chas. P. Cooper Speakers

The fortieth anniversary luncheon of the Sandspur was held Friday, February 23, at 12:30 at the Whistling Kettle Tea Room. About 42 students connected with the Rollins Sandspur were present; a number of Rollins professors who are members of the Publication Union or connected with the Sandspur were also present. At the speaker's table were: Dr. Holt, Mr. Irving Bacheller, Mr. Caldwell, Mr. Cooper, Mr. Richard L. Jones, Mr. Cheney, Dr. Richard Burton, Prof. Wattles, Dr. Grover, Dean Anderson, James Gowdy, Col. Leonard, E. T. Brown and Prof. Harris.

The Whistling Kettle Tea Room was tastefully decorated for the occasion. On each table were vases of yellow and orange calendulas. At each guest's place at the table was a place card with the insignia of the Rollins Sandspur and an editorial comment which had been printed when the Sandspur was established in 1894. Each guest was also given a copy of the Founders' Week Sandspur.

At the conclusion of a very delicious luncheon, Jimmy Gowdy, editor-in-chief of the Sandspur acted as toastmaster and introduced the speakers from the speaker's table. Dr. Holt was called upon to speak a word of introduction. He gave four poems each representing one of the more prominent guests present. His first was a sea poem for Irving Bacheller's benefit, then followed a poem appropriate for Col. Leonard, one for Mr. Caldwell, Rollins trustee, followed, and one for Mr. Jones whom he remarked was from the "Alfalfa State" of Oklahoma. The last poem was to Mr. Cheney. Each of the four "honored" guests gave a retort to Dr. Holt.

The two main speakers for the luncheon were next introduced by Gowdy. The first was Mr. Richard Lloyd Jones, editor and owner of the Tulsa Tribune, who spoke up-

(Continued on Page 2)

Kappa Alpha Holds Formal Iniation

Alpha Psi Chapter of the Kappa Alpha Order takes pleasure in announcing the initiation of the following men on February 24: John A Nichols, of Asheville, N. C.; William A. Carnody, of Newark, N. J.; George L. Malone, of Palmetto, Fla.; George Q. Miller, Leesburg, Fla.; Socrates L. Chakales, Asheville, N. C.; John C. Bills, of Geneva, Florida, Thomas M. Powell of Asheville, N C., and David Owen, of Bronxville, N. Y.

NEW TRUSTEES ARE SELECTED

General Business of Board Includes Election of Two

The annual meeting of the Board of Trustees of Rollins College was held Friday, February 23, in the choir room of Knowles Memorial Chapel.

Two new trustees were elected. They were, Mrs. Charles Ringling, of Sarasota, Florida; and Dr. Gaston H. Edwards of Orlando. Mr. Edwards is a graduate of Yale University and is at present the head of the Yale Alumni Association of Florida.

A formal resolution was passed expressing sympathy to the relatives of the late Henry Herman Westinghouse and of Louis Beisot, former trustees of the college.

There was a review of routine business and a report of the general financial situation. The trustees were pleased with a report of how the Unit Cost Plan was operating.

The following members of the board were present: Hamilton Holt, President; William Russell O'Neal, secretary; Ervin Theodore Brown, treasurer; Irving Bacheller, T. W. Lawton, Edgar C. Leonard, Richard Lloyd Jones, Douglass W Potter, Newton Pendleton Vowell, Donald A. Cheney, Frances Knowles Warren and Halsted W. Caldwell.

DELOACHE WILL GIVE RECITAL

Famous Baritone is Fourth in Artist Series

A concert given by Benjamin DeLoache, baritone of the Curtis Institute of Music, will be the fourth number of the Artists Series sponsored by Miss Russell. The program will take place Saturday, March 3.

Mr. DeLoache, a descendent of a fine old family of French Huguenots, was born in Camden, S. C. He planned to become a physician and completed his pre-medical work at Wofford College before he decided to change his professional plans and study music. This change was encouraged by much favorable criticism of his baritone voice.

In 1927 came the Atwater Kent contest and a burst of sudden prominence. Mr. DeLoache was chosen as leader of his city, Asheville, N. C., and then as state representative for the final New York contest, in which fifty thousand voices participated, and in which he won third prize.

Following the Atwater Kent contest Mr. DeLoache went to the Curtis Institute of Music and during the past three years has made

(Continued on Page 2)

PORTRAITS ARE UNVEILED HERE

President Holt Officiates at Ceremony

Three portraits were formally presented at the art studio Saturday morning at 11:30. President Hamilton Holt of Rollins College led the ceremony of the unveiling. Many friends of the college and residents of Winter Park attended the ceremony.

The first presentation was a portrait of Miss Lucy Cross, pressuer of Rollins College, painted by Mr. Jean Jacques Pfister. Mrs. Rolland Stevens, former Florida state regent of the D. A. R, spoke briefly of Miss Cross in presentation. Professor A J. Hanna accepted the portrait with a few words of commendation of Miss Cross, and a brief resume of her work for Rollins.

The second portrait, likewise painted by Mr. Pfister, was of Rev. Charles Bingham, co-laborer with Miss Cross in the founding of Rollins College, and at one time vice-president of the board of trustees. Miss Grace Bingham, daughter of Mr. Bingham, presented the portrait, which was in turn accepted by Mr. W. R. O'Neal, a trustee on the board with Mr. Bingham. The latter mentioned particularly Mr. Bingham's influence through his church, congregation, and educational counsel so essential to the founding of a new institution.

The last portrait, that of Mr. Charles Fairchild, second president of Rollins, was painted by Mr. Ralph McKelvey. Mrs. Helen Fairchild McKelvey presented the portrait of her father with a brief outline of his career as a promoter of advanced education in Oberlin College, Berea College, and Rollins. She included a brief description of Winter Park in those days of a long board walk in place of a boulevard and many tiny straggling trees hither and yon. Mr. Richard Lloyd Jones, Rollins' newly accepted trustee, concluded

(Continued on Page 2)

Seven Emminent Men Get Honorary Degrees at Convocation Mon.

(Continued from Page 1)

gions in Rollins, resigning last summer to devote his entire time to the All Saints Parish." Dr. Holt conferred the degree of Doctor of Divinity upon Dr. Thomas.

Harry Pinneo Dewey was the second to receive his degree. Dr. Dewey has served for the past 26 years as pastor of Plymouth Church in Minneapolis. He was born in Illinois and was educated at Williams College and Andover Theological Seminary. Before going to Minneapolis Dr. Dewey held pastorates at the South Church in Concord, N. H., and the Church of the Pilgrims at Brooklyn, N. Y. Dr. Dewey is now president of the Minneapolis Federation of Protestant churches. He has been given the degree of Doctor of Divinity by Dartmouth College. Dr. Dewey received the degree of Doctor of Humanities from Rollins College.

Frank Billings Kellogg, of St. Paul, Minn., was the next to receive his degre. Dr. Campbell said of Mr. Kellogg:

"To hold even one high public office is an honor that comes to but few men. To hold two or more high public offices is sufficient sure good fortune to more than gratify any ambition. Men who have occupied the presidential office have not infrequently served likewise as governors, senators, ambassadors and judges. There is but one instance in our history of the same man holding during his lifetime the office of President of the United States and Chief Justice of the United States Supreme Court. The man who is now the Chief Justice of our highest tribunal has had the enviable record of occupying the office of Governor, Secretary of State and Judge of the Permanent Court of International Justice. But where shall we find an American, living or dead, who has served his fellowmen as delegate from one of the forty-eight sovereign states to the United States Senate, who has occupied with unique distinction of holding the foremost portfolio in the Cabinet, who has been given by his President the highest diplomatic post abroad, and who has been elected by the suffrages of the world to membership in that tribunal of which it was prophesied nearly a century ago that when it came into existence it would constitute the highest Court of Appeals this side the bar of Eternal Justice.

"Such a man is with us this morning. Mr. President, I have the honor of recommending to you Frank Billings Kellogg for the degree of Doctor of Humanities."

President Hamilton Holt: "Frank Billings Kellogg, lawyer, diplomat, Nobel Peace Laureate, you have successively risen by your own merit from District Attorney to United States Senator; from United States Senator to Secretary of State; from Secretary of State to Ambassador to Great Britain; from Ambassador to Great Britain to Judge of the Permanent Court of International Justice. In each of these public trusts you have rendered high and ever higher services to your country and the world.

It is not given to us to anticipate the verdict of history. But the Pact which bears your name and that of Aristide Briand is undoubtedly the greatest advance in humanity's struggle for eternal peace—save, of course, the League of Nations and the World Court—yet accomplished by statesmen. Before you signed your name to the Kellogg-Briand Peace Treaty on August 27, 1926, war was a perfectly legal and, in fact, the only final method of settling international disputes. Up to that time it was possible for a nation to wage war without the imputation of moral guilt. From the day that the Kellogg-Briand Treaty went into effect war was outlawed. Any nation that now goes to war in violation of its solemn obligation under the Pact is under burden of proof to show that the war is morally justifiable. In other words, by your efforts the nations have put law and morals on the side of peace rather than on the side of war. You have been the instrument, therefore, in hastening that day when, as Victor Hugo prophesied, the only battlefield will be the market opening to commerce and the mind opening to new ideas.

Frank Billings Kellogg you have rendered a service to all humanity and Rollins College honors itself in conferring upon you the degree of Doctor of Humanities, and admitting you to all its rights and privileges.

upon Dr. Clarence Cook of New York was judged by the audience to be one of the most touching spectacles of the day. It was received with the feeling that a really worthy man was being recognized at last for his many years of devoted service to the youth of the country. It remained for the great character of President Holt whose kindly eyes see far beneath the surface of things, to perform this gracious, well deserved act.

Mr. Cook has taught at Columbia Grammar School for fifty-seven consecutive years. He remembers the assassination of Lincoln vividly. He has prepared boys for colleges through these many years and he is still going strong, teaching Latin and mathematics with a mind which is still as clear as a crystal. Dr. Holt has said that he has come in contact with three real teachers during his school days. Mr. Cook, at Columbia Grammar, was one of these men. One he met at Yale and the third at Columbia. Dr. Campbell, after aquainting the audience with Dr. Cook's splendid record and outlining his useful life, said: "Lest I speak as one not having authority, I call to witness two of his pupils—Robert Fuchs, a graduate of Columbia Grammar School in 1891 whom Mr. Cook prepared for Rollins; and Hamilton Holt, a graduate of Columbia Grammar School in 1891, whom Dr. Cook prepared for Yale.

Robert Fuchs then presented Mr. Cook to Dr. Holt who conferred upon him the degree of Doctor of Laws.

Dr. Campbell next introduced Frederick Kingsbury Curtis of Tuxedo Park, N. Y. Mr. Curtis is the product of St. Paul's School, Yale University and Columbia University Law School. For nearly fifty years he has been the head of one of the largest metropolitan law firms.

Mr. Curtis is the chairman of the Serbian Aid Relief, is an art collector and an antique collector. He was honored with a Doctor of Laws degree by Dr. Holt.

The Honorable Homer Stille Cummings, Attorney General of the United States, was the last to receive his degree.

Advertise in the Sandspur

Noted Authors Make Contributions to the Rollins Animated Mag

(Continued from Page 1)

for service. They act as trusted servants, ministering to the needs of mankind.

Corra Harris offered most unusual and interesting reviews of several books. Her humorous, yet firm and definite criticisms were much appreciated by the audience. She referred to James Joyce as a homely creature and the book "Ulysses" as a funnel bootlegger edition. Her expressions were most original in eloquence and subtle remarks.

Marjorie Kinnan Rawlings read a chapteh entitled "The Cane Grinding" from her recent successful "South Moon Under." It described the unusual scene of cane grinding in Florida and told how the people make so much of the occasion. Everyone young and old join in with the merrymaking. People for miles come to lend the help in the grinding. Everywhere a merriment as only the "scrub" knows it.

Dr. Grover, publisher of the magazine, spoke of the "pink sheet" or advertising contributed to the animated publication. He stated that every penny from the advertising insert would be used for the purpose of new books for the Rollins College library. He hoped that the endowment fund would continue to increase. A Rollins Book-a-month club has been organized this year and it is anticipated that everyone will take an interest in it.

William Hazlett Upson introduced one of his most characteristic stories "Too Old to Matter." It related the visit of a friend to the home of the Williamsons, people described as being most interesting. During the course of the evening, the conversation became quite dull and monotonous. Mrs. Williamson giving her ideas of the long story "Anthony Adverse," and Mr. Williamson his ideas for the cure of the country's ills, etc. When the old grandfather began telling a most interesting incident of his early youth, the younger people sent him to bed as they thought his story would bear too heavily on the patience of the friend, and besides he was "too old to matter"

Arthur Guiterman lived up to his old reputation. He read a very humorous poem "Cold," a folk tale of Noah's Ark. He explained why a dog's nose is always cold, why a woman's elbow is cold and the reason a man stands with his back to the fire. Guiterman met with much response from the amazed and appreciative audience.

Daniel C. Roper, Secretary of Commerce, spoke on "Commerce and the Future." He compared the traffic signals of today with the commerce. Traffic lights are an absolute necessity for protection of rights. This is made more positive with the new complexity of congestion. Such is commerce—a necessity and safe reward for the condition of the future. It is a means for safe economic structure.

George A. Plimpton, a man much interested in education, president of the Board of Trustees at Amherst, has the finest collection of school books. He told of many of his rare books which date back many years. Two most interesting and dear books are the copies of the "Iliad" and the "Odyssey" which were presented to Luther and Erasmus. Plimpton stated that contrary to most opinions, the Bible was not the first printed by Guttenburg, it was an Elementary Latin Grammar. Dr. Plimpton is fortunate enough to own the original.

Joe Mitchell Chapple, the following contributor spoke of the swiftness of time and travel and of how the popular product, the radio was once emphasized to become common as the telephone.

Harry P. Dewey described an "Autumn Ride Through the Berkshires." The scenes are made most real and interesting by his very excellent choice of words and phrases. He says those that can be captured and wrought by nature, have the emotional response to Him who fashions them and manifests His presence in winning them to His ideals.

Roger Babson, the read and sought writer of the "Financial Page," was the next honored writer. He said that he is optimistic about 1934 because people are learning to follow the Commandments, the cause of the depression. Babson described today as a man flat on his back, only being able to look upward. It is up to the public to make conditions, not the President, he declared. Better business is the cause of the law of action and reaction. The banks of the Potomac will become more important than those of New York. Babson definitely stated that the seeds of prosperity are planted. Spiritual character must be developed. This is a point he stressed most ardently throughout his speech. A Secretary of Character should be installed in the cabinet to develop character among all groups of people. It is interesting to know that this is the first time the "Financial Page" has ever been read before it is received by the customers.

The beloved Joseph Lincoln was the last on the program. He typified his character in reading a lovely little poem entitled "The Woodbox." It was most humorously touching in its own environment and seemed to be thoroughly enjoyed as all of Lincoln's works.

The large crowd of approximately 7,000 people was much appreciative of the efforts of the leading creative writers who gave them a living and animated piece of their work. Another Founders' Week and another issue of the Animated Magazine has successfully passed into oblivion and all are planning for a reappearance next year.

R. L. Jones Among Speakers at the 40th Sandspur Luncheon

(Continued from page 1)

on the subject of "How to Make a Newspaper." His first remark was the conferring of a compliment to the make-up of the Sandspur.

He expressed how well woven America is as compared to the European countries where prejudices and animosities keep Europe in a state of turmoil. If any mishap befalls a state within this country we are at once mindful of it and it is our concern as well.

"The newspaper," Mr. Jones continued, "brings the intelligence of the day to us, makes us a homogeneous people, from California to Connecticut."

Journalism, he said, is an intricate business and should draft the men with real capacity. The trouble today is that there are too many newspapers which are commercially minded when the crying need is for a more sustaining purpose for the press.

The best professors of journalism, Mr. Jones went on to say, are the ones who are most proficient in many subjects, such as history, philosophy, economics, science, etc. A broad culture is needed in newspaper making and a knowledge of the technical analysis of how the thing is done. The real news story, he stressed, is not the immediate story, as the faithful account of a fire, but what is important is to show up the inefficiency of fire inspection which caused the loss of human life. His warning was not to be too comprehensive in reporting. If a reporter is to interview a celebrity he should avoid the too comprehensive qestion of "what do you think of such and such."

The second speaker, Mr. Charles P. Cooper, former managing editor of the New York "Evening Sun" and professor of journalism at Columbia University, gave a lively talk which at first seemed in opposition to the former speaker's comment on newspaper work. But as he continued it was increasingly evident that they were much of the same opinion on many points. He said, to begin with, that he held no brief for any school of journalism but, he said, two years or more in the Columbia School of Journalism had not crippled any man, "at least the man's style is not cramped by going to the Columbia School of Journalism."

Cooper made the remark that if those who have entered journalism have deserted it, if journalism is so short-sighted it can lure people away, it is to the loss of journalism. The whole trouble, Cooper said, is that the recompense for journalists is too low. Journalists deserve something more than a mere subsistence wage.

Under the New Deal, Cooper concluted, there is promise for a brighter outlook for journalists. Editorial writers will come to be looked upon as the real interpretors of the history of our time.

Pres. Holt Officiates At Portrait Unveiling

(Continued from Page 1)

the presentations with a few words on the light of progress necessary to education, and the "happy combination of New England culture, western social spirit, and the southern setting."

Mr. Pfister told of the "inspiration from these pioneers of education," which had enabled him to recreate in color these fine people from the cold gray images on photographic plates.

President Holt concluded with a reminder of Mr. Pfister's excellent work, and the spirit of superb self-sacrifice built in the strong foundations of Rollins College.

Mrs. John Carty helped Mrs. Pfister receive the guests of the occasion. The Garden Club of Winter Park of which Miss Enyart is president, arranged the attractive decorations of the studio. Mrs. Carty, Miss Enyart, and Mrs. William McMillan gave lovely flowers.

Benjamin DeLoache, Baritone, To Sing

(Continued from Page 1)

a splendid record. He was sung for the Curtis Institute, the Philadelphia Grand Opera Company, and in many outside professional engagements for which he is always in great demand. He has been heard in "Le Jongleur," "Boris Godounov," "Gianni Schicchi," and "Tosca" with the Philadelphia Grand Opera Company, and with the Philadelphia Orchestra in its American premier of Moussorgsky's original "Boris Godounov," and "Die Glückliche Hand."

Gary's PHARMACY

Permanent waves of distinction

Andre Beauty Salon
204 E. Park Ave., Phone 218
Winter Park

There's Color—Dash—Youth in these new

Bronley Swim Suits

You'll find only the fashions that have won their 1934 letter in Miami Beach. In glamorous new woolastic weaves that cling as closely and wear as long. Models just daring enough. Colors, plenty of them. Sizes 34 to 42.

$5 to $6.50

Swim Shop—Second Floor

YOWELL-DREW CO.

CASH
Paid for Old Gold
C. L. Pruyn
"Opposite the Depot"

HUNNGRY STUDENTS
Call 88 About Our Club Breakfast
Witching Hour

The Rollins Press, Inc.
Winter Park, Florida

THE LATCH STRING
In The Sunken Garden
718 Magnolia Ave.
Luncheon 40c and 65c
Dinner 75c
Phone Orlando 8751
for Special Parties and Banquets

Here's the Low Down on Low Heels
The TAM—in various smart combinations.

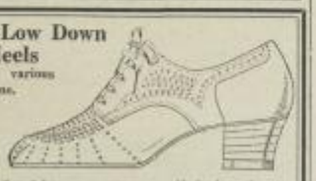

$6.50 and $7.50

They give you the right posture to carry off the important new LEISURE FASHION clothes. They look more youthful and are more comfortable. Smartest women here and in Paris, are wearing them. We have them in all variations from flat on up.

WALK-OVER BOOT SHOP
44 North Orange Ave., Orlando
Beacham Theatre Block

THE END OF HIS "NERVES"

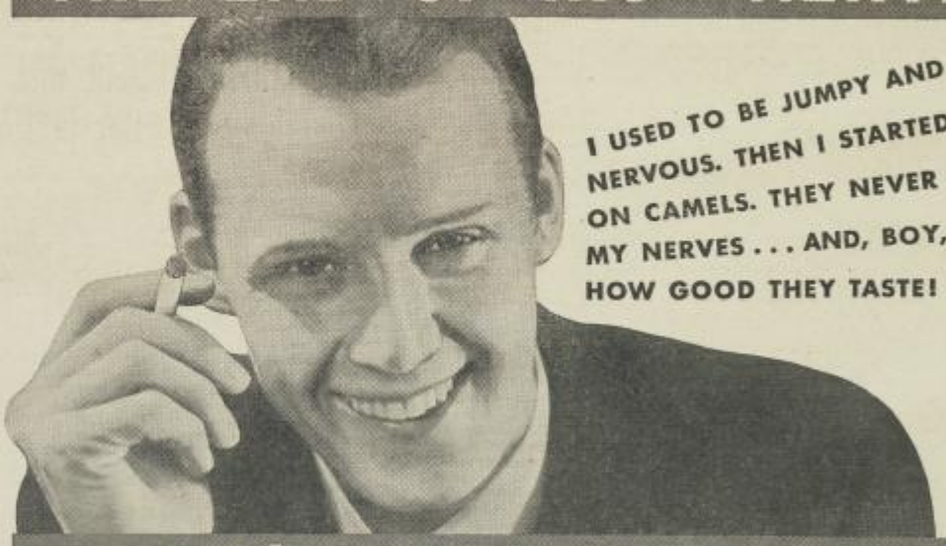

I USED TO BE JUMPY AND NERVOUS. THEN I STARTED ON CAMELS. THEY NEVER UPSET MY NERVES . . . AND, BOY, HOW GOOD THEY TASTE!

CAMEL'S COSTLIER TOBACCOS

YOU CAN SMOKE THEM STEADILY . . . BECAUSE THEY NEVER GET ON YOUR NERVES . . . NEVER TIRE YOUR TASTE!

Rollinsania

By M. J. DAVIS

Well, it's all over but the shouting . . . and the publicity ! ! They say that Professor Weinberg put on ten years and added another streak of gray here and there, when he woke up Convocation morning and saw that heavy dew falling. Might as well tear up that new street now . . . we haven't any use for it anymore. Nobody is using it, anyway!

The "Aggravated Magazine" was a huge success, nevertheless. The Administration certainly outdid itself this year in corralling the country's leading dignitaries; next year they'll have to headline Hitler, Mussolini, Mae West, and Primo Carnera in order to keep up the pace. As usual, there weren't enough seats to go around, and about fifty million people milled around on each other's feet and trampled on the helpless ushers. Brigadier-General Gordon Spence, who was Commander in charge of the Left Wing Bleacher's Section, was crushed beyond recognition as the angry horde broke through when the reserved-seat section was thrown open, while the entire 43rd Division of Light Field Artillery is still missing. Demands from irate customers for the removal of hindering umbrellas and other forms of sunshades, soft chocolates peppermints being passed around the bleachers over various bald heads and perspiring necks, and the poem and story contributed by Arthur Guiterman and William Hazlett Upson, respectively, contributed in no small way to the success and enjoyment of the afternoon's festivities.

Convocation highlights include the dramatic ovation given to Statesman Kellogg, tastily attired in his royal red robes, which was the envy of every trustee present; the enormous representation from the Student Body, due to the fact, no doubt, that Daytona Beach is such a dreary place when it rains; the forceful and inspiring address delivered by the Secretary of Commerce and the Attorney General; and the singing of the Alma Mater by the choir and the congregation. To those who did not recognize it, it was the final number rendered; the words were printed plainly in the back of the book.

The Student Body, as a whole, behaved in exemplary fashion, when you consider that many were finding themselves in the chapel for the first time. Their docile attitude may have been due, of course, to the fact that about 95 per cent of them were engaged in such absorbing games as "Tit Tat Toe" and "Hang the Man," during the entire service. (No, they were not bothered much by the speakers). There were a number of complaints, too, about the tiny bit of blank space provided at the bottom of the program sheet for those adventurous students who participated in these engrossing pastimes. Possibly, if they printed programs with a few blank sheets for scribbling notes, drawing cartoons, and making paper hats and boats, or even a simple crossword puzzle now and then, student attendance at Chapel might pick up. It could be tried, anyhow, it's about the only thing they haven't done!!

Possibly, likewise, out of respect for the moral and intellectual standards of the trustees and honored guests, the words to the Lord's Prayer were not printed out on this week's program. On the other hand, it is possible that it was only due to lack of space. After all, a good many of the trustees are former graduates of Rollins College.

They cut our comment on the February issue of the "Flamingo" last week, but we mean to get it in, sooner or later. What struck us was the overwhelming percentage of tales dealing with shell-shock, victims, morons, feeble-minded drug addicts, and half wits. (Too bad there wasn't a college story, too, to complete the set-up). Someone, we think it was Hal "Cokey" Sproul, the man who has probably ruined more budding literary geniuses than any of the other faculty members combined, suggested that this sudden trend toward abnormal literary output was dueto current social forces around about. How that, would that account for the December issue, which was just chock full of rape, pillage, and gore. Current social forces, eh ? ?

Sproul, to get back to an unpleasant subject, likewise ranks as one of the outstanding critics of the drama in this neck of the woods. (And is he ever rank!) We are anxious to see his review of "Death Takes a Holiday" appearing this issue. As far as we were concerned, it looked more like "Gangland Takes a Holiday," what with some member of the cast pulling a gat out of his hip pocket every few minutes and shooting up the garden scenery and the leading man. Nice people, these English week-enders! First prize goes to the scenery, set, and lighting department for putting the show over; that's our idea of beautiful stage work!

Allow us to point out the interesting case of Louise Jenkin's nose. Notice, if you will, the decided improvement along the Medicareus Scapali (not to be confused with Caveat Emptor, or other Greek Letter Society mottoes!. Louise, it seems, got tangled up with an arm chair over at Pugsley, and hit, not ungently, on her proboscis, causing that member to swell to know uncertain proportions, and in no wise adding to Louise's charm and beauty.

The Greek Letter Dance Saturday night didn't make an awfully big impression on us. Too many strangers underfoot and a bit too much exhibitionism and not enough good dancing rhythm on the part of the band, which was probably the best act we've had around here in a good many moons. A can of tomato juice, likewise, to Professor Stone and Johnny Brown, for the rosiest blush of the evening!!

Next on the program is the Cross Country Race on Monday afternoon, and the Glee Club's presentation of the rip roaring Gilbert and Sullivan farce "The Mikado" next Thursday and Friday. We guarantee plenty of excitement and amusement to those who turn out for either, or both, events. Signing off now; see more of you in the bathtub!!

Harry P. Dewey Talks At Chapel Service

Choosing "The Main Point," as the topic for his talk, Dr. Harry P. Dewey, prominent clergyman and pastor of the Plymouth church of Minneapolis, Minn., spoke at the Morning Meditation Services last Sunday in the Knowles Memorial Chapel.

The invocation was read by Frederick Yust, the Responsive Reading was led by Mildred Eickmeyer, Richard Shattuck gave the Old Testament Lesson while Virginia Jaekel read the lesson from the New Testament.

Symphony Orchestra Will Hold Concert

The Winter Park Symphony Orchestra will give the fourth in its series of concerts on Sunday afternoon March 4, at four o'clock in Recreation Hall. The concert will again be under the direction of Harve Clemens.

Glee Club to Stage Mikado in Theatre On March 8 and 9

The Glee Club's production of Gilbert and Sullivan's "Mikado" should be one of the outstanding productions of the year.

It is being rehearsed daily under the joint directorship of C. O. Honnas, Bruce Dougherty and Dr. E. E. Fleischman.

The cast is as follows: Ko-Ko, Everitt Roberts, Poo-Bah, Theodore Ehrlich, Pish-Tush, Milford Davis, Nanki-Poo, John Beaufort, Yum-Yum, Helen Welsh, Pitti-Sing, Jeanette Houghton, Peep-Bo, Bruna Bergonzi, Katisha, Virginia Shrigley, and the chorus which is composed of voices selected from the Glee Club.

The Mikado will be presented in the Annie Russell Theatre March 8-9 at 8:15 p. m.

Organ Vespers

February 28, 1934:

1. Rienzi Overture ______ Wagner
2. Up the Saguenay Alex Russell
3. Funeral March of a Marionette
4. Solo by Robert Currie, tenor
5. Choral prelude, "O world, I now must leave thee" __Brahms
6. Serenade ______ Pierne
7. Fourth Sonata, Allegro Assai

Pop Concert To Be Held In Rec. Hall Thursday Evening

A Pop Concert, fancifully entitled "Fete of the Nations," is to be held in Recreation Hall Thursday, February 29, at 8:15. It will be a colorful affair, for many of the guests will wear costumes of various nations.

Forty-five tables have been sold to people who plan to watch the musical program, which will be an attractive entertainment with solo dancers. Waitresses dressed in Italian peasant costumes will pass among the tables taking orders for refreshments and selling cigarettes, candy and flowers. Ten of these girls will be college students.

During the intermission there will be a Grand March of all people dressed in costumes, down the length of Recreation Hall past a judges' stand after which prizes will be awarded for the most attractive costume.

At the close of the entertainment there will be general dancing for those who are unable to come until late as well as for those who have been there all evening. Admission is fifty cents for the entire evening, twenty-five cents for the latter half.

______ ______ Guilmant

March 2, 1934, 5:30 P M.

(Repeated for March 3, 1934, 5 p. m. Florida Audubon Society visiting members)

1. Procession of the Sardar ______ Ippolitow-Iwanow from Caucasian Sketches.
2. Andante Cantabile ______ Tschaikowski from Symphony V.
3. Fneral March of a Marionette ______ Gounod
4. Florida Dawn (ms) __Stewert
5. Solo—Marjorie Norman, soprano.
6. a. Waltz, Op. 64 ______ Chopin
   b. By the Waters of Minnetonka ______ Lieurance
   c The Music Box ______ Liadow
7. Toccata, from the Fifth Symphony ______ Widor

PLIMPTON TALKS ON SHAKESPEARE

Phi Beta Kappa's Hear Address on 16th Century Education

Those present at the annual meeting of the Phi Beta Kappas of Central Florida were taken back to the early 16th century by Dr. George A. Plimpton who read from his book "The Education of Shakespeare," telling of the earliest text books in the history of the world, many of which are in his private library.

The meeting was held at the home of President Holt, and there were over a hundred guests present to hear Dr. Plimpton's unusual address. As one of those present expressed it, "it was fascinating" to listen to Dr. Plimpton go back four centuries and tell of the methods of instruction in those remote times. The requirements in Latin, mathematics, etc., were far more difficult for the beginners in their educational system than for those more advanced in our present system.

It would be a difficut task to try to find one better fitted to talk upon the subject of "The Education of Shakespeare" than Dr. Plimpton, for he has been a collector of early text books, and has made a study of them for many years. His rich store of information is at his finger tips.

After Dr. Plimpton's talk, there was a business meeting of the Phi Beta Kappa's. The president, Dr. Harry Taylor, from Stetson, took charge of the meeting. Prof. Robert Howard, newly elected vice president, and Prof. Willard Wattles, secretary-treasurer, both on the Rollins faculty, are the other officers. The Torch and Scroll, honorary organization at Stetson, and the Rollins Key Society were invited to attend this meeting.

Manxman 103 Years Old

Perry, O., (U.P.)—A strained leg muscle was the only ill effect of a fall suffered by Orrin Quiggin, 103-year-old resident here.

We Specialize in Satisfaction

WHISTLING KETTLE
on Lyman Ave.

John Erskine's New Serial Novel Starts February 25th in the Magazine Section. Get your
New York Herald Tribune
through Severin Bourne

HAVANA AND NASSAU TOURS
All Expenses $25 to $45
Students' European Tour — From New York July 3rd
5 Countries — 7 Weeks — All Expenses $232.50
For All Travel Information and Tickets see the
ORLANDO STEAMSHIP AGENCY
4 Autrey Arcade — Phone 8913 — Orlando, Fla.

BEAUTY SECTION

WE RECOMMEND

ADVERTISE IN THE SANDSPUR

Eda's Beauty Shop
Truly Distinctive Work

Phone 66 for appointment

Superfluous Hair, Warts and Moles Permanently Removed
All Branches of Hairdressing
The Ritz
Beauty Salon
Ph. 427-J 125 Morse Blvd.

Mariam's Beauty Shop
All Branches of Beauty Culture
For Appointment Phone 113

CHARLES WRIGHT
HAIRDRESSER
9 Washington Street Arcade
Phone 3522 Orlando, Florida

PERRYDELL
For Delightful Banquets or Bridge Parties
Regular Luncheon and Dinner 75c and $1
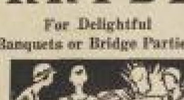
Phone Orlando 5461 for Reservations

Sport Coats
To Wear
All Day
Any Day
Every Day
Tweeds and Light Woolens
FRANCES SLATER
Orlando, Florida

Kayser White Gloves
4 New Styles
$1.00
R. F. Leedy Co.

Pataky Gallery
Lithographs by
Jose Clemente Orozco
of Mexican Life and Tradition
17 West Washington St.
Orlando
Open 10 A. M. to 5 P. M. Daily
Sunday 3-6 P. M.

Special!
Plate Lunches
25c
The Winter Park Pharmacy
Established 20 Years
Phone 16 Free Delivery

SPORT SHORTS
for Swimming, Tennis, Volley Ball, and general atheletic wear.
Made of gabardine in white and solid colors of blue, canary and gray. With belted and laced waists and small key pocket.
$1.95 and $2.50
R. C. Baker, Inc.
"at the corner, downtown"

It's about as good as a tobacco pouch

"THIS Granger package is what I call good common sense. It's just about as good as a tobacco pouch.

"Here's what I mean—it keeps the tobacco right, and you can fold it up smaller after every pipe. That makes it handy to carry.

"And I want to put in a word for the tobacco while I'm at it. Granger keeps a pipe clean as a whistle, and man, it is cool.

"I want to say Granger is just about the best tobacco I ever smoked."

a sensible package 10 cents

Granger Rough Cut
the pipe tobacco that's MILD
the pipe tobacco that's COOL
—folks seem to like it

© 1934, Liggett & Myers Tobacco Co.

Rollins Sandspur

Published Weekly By Students Of Rollins
Established in 1894 with the following editorial: "Unassuming yet mighty, sharp and pointed, well-rounded yet many sided, assiduously tenacious, yet as gritty and energetic as its name implies, victorious in single combat and therefore without a peer, wonderfully attractive and extensive in circulation: all these will be found upon investigation to be among the extraordinary qualities of the Sandspur."

Members of United Press
Member Winter Park Chamber of Commerce
Telephone 271-W

Entered as second class matter November 24, 1925, at the post office at Winter Park, Florida, under the Act of March 3, 1879.

WEDNESDAY, FEBRUARY 29, 1934

EDITORIAL DEPARTMENT
Editor-in-Chief ..... James A. Gowdy
Associate Editors—Reginald Clough, Gordon Jones.
Managing Editor ..... Mary Butler Longest

NEWS DEPARTMENT
News Editor ..... David Bothe
Reporters—Winthrop Brubaker, John Bullock, Betty Chapman, Alcott Deming, Marlene Eldredge, Sally Farnsworth, Bob Fuchs, Mary Lib Jones, Alfred McCreary, Molly Mergentine, Fred Newton, Jane Peiton, Kathleen Shepherd, Howard Showalter, Eleanor Wilcox, Petrina Wood, Louise MacPherson, Ruth Dawson.

SPORTS DEPARTMENT
Editor—Richard Lee; Assistant, 'Penny' Pendexter.

SOCIETY DEPARTMENT
Society Editors—Billy Nevins, Olive Dickson.

FEATURE DEPARTMENT
Feature Editor ..... Milford Davis
Assistant ..... Burleigh Drummond

PHOTOGRAPH DEPARTMENT
Photograph Editor ..... Ben Kahns

EXCHANGE DEPARTMENT
Exchange Editor ..... Franklin Price

COPY DEPARTMENT
Copy Editor ..... Janet Gilsey
Assistant ..... Sterling Olmsted

PROOF DEPARTMENT
Proof Editor ..... Jean Parker
Anne Grande, Gordon Spence, Eleanor Wilcox, Marlene Eldredge.

BUSINESS DEPARTMENT
Business Manager ..... Robert Stufflebeam
Circulation Managers—John Brown, John Baker.

ADVERTISING DEPARTMENT
Advertising Commissioner ..... Betty Childs
Elisabet Richards, Betty Trevor, Bonar Collinson, representatives.

STIMULATION

One of the purposes of an editorial is to stimulate thought and action along certain definite lines and certain equally well-defined policies.

In so much as college editorials are concerned, those lines of thought are usually limited to such fields as scholastic integrity, sportsmanship, petty politics (thankfully Rollins is comparatively free of this latter class), co-operation, and sociability.

It's rather pitiful too that these ideas are so extremely localized. Oh, of course we like to feel that we here are worldly, cosmopolitan, and exceedingly aware of the things that are ever changing in the world about us. Actually, most of us are so engrossed in trying to find out facts and incidents that occurred hundreds of years ago that we are so out of touch with the world outside of our own little planet that it is, as we hav esaid before, truely pitiful.

It's pleasant, we suppose, to feel that we are spending our time unearthing facts that are going to make our lives more sublime when we attain the vastness of that outside world, but really now, should we so bury ourselves in the dust of the past that the resurrection process will be as laborious as the burial? Wouldn't it be infinitely more satisfactory if every once in a while we would come up for air, and take a good look at some territory other than our own? After all isn't it a type of narrowmindedness on our part? Are we verily living full lives?

We have our own answers to these questions, but if we were to divulge them we should lose the purpose of this editorial, that purpose being to stimulate thought. J. A. G.

WHICH SHOULD IT BE

As one lies prostrate after a busy day or week he is apt to think that Rollins as an institution of learning is fast defeating its own purpose. The average student is fairly swamped with petty offices, clubs, meetings, lectures, parties and countless other distractions or attractions. Petty, gross, indifferent be any or all of these yet nevertheless each takes time. Consequently even a well budgeted day necessitates a substraction from either classes, study, or sleep and each seems to suffer proportionately.

A neophyte has one of several solutions to this maze of social requisites. He may remain oblivious to it all and either study intensely or remain inert, the latter being the major pitfall. He may pick one field and in his satiety tell the other arts to go to hell. He may scray everything that is offered but his folly is palable. The fact persists that he must do SOMETHING. Often it seems it would be more advantageous to scrap the courses or on the other hand the appendages which appear so inseparable. It is indeed difficult not to be caught in the meshes of an over-full program.

If one finds that he cannot strike a balance between his academic and social interests he is generally at a loss. After all, parents expect more than a dangling key, a well mixed cocktail, an a la mode coiffure when their rather poor investment treks home from college. Fortunately only an automaton behaves as planned so we have all humanity as a shouting example of our shortcomings. Not that shaking a palatable cocktail is of no importance, not that four-syllabled words are put on the shelf, not that Berbiskyslsky's verbose message carried no serious import; but a part of college training used to be study.

Alluding to the initial statement, of course Rollins is not defeating its purpose. A healthy tree has branches, leaves, buds, color but mainly it has roots and trunk. Strip it of branches an dit is grotesquely bare, but the severed parts cause to be of consequence. Together they make a thing of beauty, rounded, alive, purposeful. Society, the State, and the family unite so that the young blood may more adequately broaden its outlook on life. There is no better means than by an alert, progressive college and surely Rollins is that. The panacea for the muddle one tends to find himself in is a cool head. One can assimilate just so much and do it efficaciously so choose your way carefully remembering to pare down to an efficient maximum all the glitter handed you. R. E. S.

THE AIR MAIL

It is extremely unfortunate that sweeping and drastic action was called for in the current air-mail situation, and particularly so that it should occur in the midst of an extremely rigorous winter season when flying is at best hazardous.

Several valuable lives have been lost since the Army took over the air-mail schedules formerly handled by private enterprises. Whether similar mishaps might have occurred to other planes in the same service is a moot point and can never be determined; snap judgment has on the whole condemned the sudden action which placed the heavy burden of dangerous duty upon inexperienced young fliers, even while granting the existence of disgusting graft behind the private contracts from which the move arose.

Will Rogers, America's beloved comedian, whose insight is even greater than his humor, pleaded for greater consideration of the possible results of such an emergency move; his early expressions of misgivings have since become phapecies fulfilled as Army planes have crashed endeavoring to carry the mails despite overwhelming odds.

It seems that although the laws under which the original allegedly corrupt contracts were let state that five years must elapse in the event of cancellation before application may be made for renewals, the return of the air-mail service to the more experienced hands of private enterprise is called for.

Let corruption die in this case as it has already died, in the precipitate conclusion of unjust contracts, and let the present administration institute a new distribution of the necessary privileges to existing air companies ,with all terms publicly published, and the full worth of the government behind them. E. G. J.

OTHER EDITORIALS

METAPHYSICS

One of the most satisfactory tendencies of modern times is the movement away from metaphysics in philosophy, and its replacement by a greater concentration on ethical, social and political problems. In every civilization the first thought interest of man was metaphysical—the early Greek philosophers speculated on the nature of the universe, the medieval schoolmen tried to find a metaphysis of Christianity, the early Hebrews were interested in the first cause of the universe, and so forth. However, as a civilization developed, the tendency of philosophy was away from metaphysics, to ethics and politics. Metaphysics was taken over by science which did not idly speculate upon questions which were created solely by definition and language, but endeavored to understand the mechanical nature of the universe. Philosophy then turned to the problems of society and endeavored to improve the state and present a definition of the good.

Whether philosophy can ever answer these social problems is not the question, but this modern tendency must be praised. Metaphysics may be interesting as a verbal game, it may give us esthetic pleasure, but it is building upon thought-made problems which have no ultimate significance. Metaphysics does not deal with reality One might attack all philosophy on the grounds of not providing ultimate solutions, but this would be misinterpreting the purpose and function of philosophy, but metaphysics is open to the sound accusation of not dealing with real things—only with the fabrications of our mind. If philosophy can help humanity to clear itself out of the chaos in which thought upon social, political and economical problems is plunged, it will have performed a great service—the only practical service of which it is capable. Philosophy can also help the world by presenting to us the best of all previous thought, clearly and concisely, and explaining that thought. This, of course, is not a practical function although certainly a useful and important one. It is a matter of great gratification that philosophy is finally realizing its limits and its functions.

It is apparent that the thought of modern megalopolitan society is turned to those things which are this-wordly rather than other-wordly, with religion and ethics for their aesthetic and pragmatic signification, rather than with the deeply speculative and trascendent problems which are the concern of metaphysics.—McGill Daily.

THE FACE FOR PEACE

America is just about ready for peace. Not quite, however, for her navy still isn't up to the limit allowed, and there still is some question as to whether or not her man-killing power is equal to that of the other nations, who aren't quite ready for peace, either.

But America is getting there fast, and the honorable statesmen are doing all within the power to put their almighty country out in front in the race to see who will get there first. And if nothing goes wrong, America has got a good chance of finishing in the money.

Twice within the last week news stories have appeared giving the proof that the world is determined to have peace at any price, even if they have to fight for it. On January 31 peace enthusiasm ran high on Capitol Hill as congress rang the preparedness cry and raillied behind the bill that would purchase 5,000 new army and navy fighting planes Committees in both houses hurried lest they get behind each other in building their platforms against war.

Chairman Trammell of the senate naval committeee said he would submit favorable report on a navy bill similar to the Vinson big navy measure passed by the house. And not to be out-peaced, Chairman McSwain of the house military committee said he would introduce soon a bill to give the army air corps a five-year expansion program, increasing its planes up to 3,000 He was conceded high-point honors for that day for Mr. Trammell's bill would provide only for 102 new warships and around 1,180 new airplanes ,to be ready for operatio nby 1939.

Glory was short lived, however, for on the following day, February 1, science made an advance against war that should make the scien hide their faces in shame. From Montreal came the story of the "perfection of a bullet which may be sent by a rifle through the plated sides of the rumbling tank." And from the same source came the report of the invention of a much finer rifle—one which has far better shooting qualities—and a "more efficient spike bayonet which will penetrate winter clothing and web equipment."

Surely it is indicated that America has at least an even chance to show, when nations of the world decide to bring out their equipment and prove just which ones have the best equipment for the preservation of peace.

American "statesmen" and American scientists and inventors are either hypocrites or blinded by the power to appropriate and create. They are building the fire higher and higher underneath the pot, lest the water get cold. And the sad part about it is when the pot boils over and splashes their peace-theories back in their faces, they will be protected from the scalded humanity.—The Daily Trojan.

BOUND TO BE READ

By H. ALLEN SMITH
United Press Book Editor

"Such Is My Beloved," by Morley Callaghan (Scribners) is a novel the discriminating reader should not pass by. The author, already widely known for his scintillating short stories, achieves his best work in this story.

He tells of a young priest, Father Dowling, and the two shameless harlots he tries to save from themselves. Father Dowling, a year out of seminary, is in bad odor already at the cathedral because of his social theories and his practice of expounding them in his sermons. When he sets out to save Bunnie and Midge, braving scandal in his visits to their dowdy hotel and by his gifts to them he incurs the wrath of the cathedral's richest benefactor. The injustice of the system under which the priest is forbidden to help the two streetwalkers weighs so heavily on his mind that he cracks under the strain and ends up virtually a maniac.

JUST HUMANS

By GENE CARR

The Glutton.

Previews Postviews Plainviews

GORDON JONES

Never have we heard a better magazine than the one that walked and talked on the corner of the old Sandspur Bowl last Sunday afternoon to the accompaniment of a neck-burning heatwave and the season's first burst of flannels.

Just as an unimportant sideline observation, it seemed to us that the table of contents of Vol. VIII, No. 1, was better balanced and contained more genuine "live" material than any of its predecessors of the past few years. Only one thing remains to be improved in the future before complete satisfaction is attained, and that is the public address system.

There is a strong possibility that the 1935 edition of the Magazine may be broadcast direct from the platform over an NBC network similar to that through which the radio edition of the current issue was heard ten days ago. Only the absence of what is known in more theatrically-minded circles as an "angel" prevented the realization of that perfect dream of publicity this year, and with 12 months' start, someone should be able to discover sponsorship for our unique publication and assure its appearance on the air next year.

Back to the loudspeaker trouble once again, we may observe that the capable handling of the address system such as would be required in the event of a radio broadcast would insure the use of shielded microphones that don't get asthma with every bit of breeze that blows.

—PPP—

If we were a bit bolder, and if our stuff appeared in some impressively important critical publication of wide circulation, and if we thought we were justified in saying it, and if what we thought was worth anything anyway, we might mention a few personal opinions that we opined during the warmish two hours, but since none of those conditions is within grasp, we can't say for example, that . .

Editor Holt's opening query of "Can you all hear me?" bids fair to become an Animated Magazine tradition.

Carra Harris summed up the popular sentiment concerning James Joyce and his "Ulysses" as well as anyone could.

Marjorie Kinnan Rawlings convinced her audience that she knows whereof she writes and can't help writing as she does.

Editorial-writer Richard Lloyd Jones tremendously enjoyed his remark anent his never having attended a school of journalism, as did particularly those who heard him speak at the Sandspur luncheon.

Fannie Hurst did not surprise her 5,000 auditors with her sprightly, spiffy appearance, as each had doubtless read already some of her work.

Edwin Granberry was probably perturbed by the necessary, dramatic interruption of his story—the surgeon's summons—but that he didn't show it.

Attorney General Homer S. Cummings and Secretary of Commerce Daniel C. Roper said worlds for America and its government that they had not written into their papers.

Richard Burton's poem "If I Had the Time" found as sympathetic a response as any single contribution of the afternoon.

William Hazlett Upson is the sort of sincere humorist you admire without being able to help yourself.

Arthur Guiterman is an irrepressible sort of poker-of-fun-at whose point is usually sharp.

George A. Plimpton meant a lot more to his younger listeners when they learned of his connection with Ginn & Co., from whom there is hardly a child now alive who hasn't a book. (Apparently we never studied our grammar, however).

Joe Mitchell Chapple is of that valuable old-school of silver-voiced speakers whose power will always remain.

Rev. Harry P. Dewey's living descriptions are the envy of many and many a prolific describer.

Roger Babson, of all people, stumbled over the word STATISTICS, making it "stastistics."

Joseph C. Lincoln's woodbox poem was not all written from imagination.

—PPP—

And speaking of such things as magazines, our perennial favorite among the monthlies, VANITY FAIR, came through with a rocking good number this March.

For example, the cover with its tricky shifting effect in the neon-portrait of Roosevelt, which flashes from an odd profile to a half-front as you watch it, probably quite unintentionally on the part of the artist.

Then there is one of those always fascinating summaries of history as recorded in the headlines—Roosevelt's first year as the New York Times saw it—and another superb photograph by Steichen this one of the honored Chief Executive who is strongly honored by this issue.

—PPP—

If you like satire, John (Corey Ford) Riddell has his hand in again, this time lampooning that Taj Mahal of magazines, Fortune, with his customary light-heavyweight hand. And regardless of what you like, you're sure to chuckle over **The Life of a Mail-Order Male**, summarizing la belle vie a la Sears Roebuck, which may be had all for the modest sum of $77.00.

We'll bestow the remains of the enamel of a pre-Repeal bathtub upon the man, woman, or child who can, singly or ensemble, fulfill the requirements of the "Name Me Five" questionaire on Page 31. Just look it up if you think you know your stuff.

There is a caricature of Carnera that you might enjoy watching while you await the flight returns from Miami tonight, and a few more pages of pictures of various subjects to exemplify the sophisticated recognition of the American need for a tabloid version of the facts it should assimilate.

THE WORLD VIEWED AT ROLLINS

Despite an unusual amount of adverse criticism of the Roosevelt administration of late, the House of Representatives displayed its support of the Chief Executive by passing the Brunner bill advocating the carrying of air-mail by army planes for an emergency period of one year. The bill swept through the House Saturday afternoon with only 81 members against it, while 284 supported the measure.

The Brunner bill received practically the unanimous support of the House Democrats, there being only one opposer, Mrs. Greenway of Arizona, while about eight Republicans cast aside party prejudices and supported the Administration's move. This ballot Saturday was an immediate answer to the heated debate over the air-mail contracts which had been carried on in the Senate the previous day.

Senator Robinson, Republican of Indiana, began the argument when he arose shortly after the Senate had convened and stated, "the President of the United States was directly responsible for the death of that army pilot in Ohio." This remark brought quick reaction from Democratic members of the Senate, for the atrocity of such a statement should have received immediate condemnation. Army pilots are fully as capable and experienced as any men employed in the services of Aeronautical Companies, and despite unusually severe weather conditions, there has been but one fatal accident since the government cancelled contracts with privately owned companies.

A United Air Passenger plane was reported missing somewhere in the Rocky Mountains near Salt Lake City, where Saturday night seven men and a woman were struggling to preserve their lives against a blizzard or were already then the frozen victims of the storm swept plateaus of the Utah-Wyoming border. The entire country has suffered to some extent from this latest storm. In Connecticut, New York, and the Mid-West, weather forecasters predicted this to be possibly the worst storm of the whole winter

This same disturbance Sunday and Monday swept through the South taking a toll of more than 20 lives in Alabama, Mississippi, and Georgia. This is one of the first tornadoes in many years affecting the inland states in the South. A small part of the north and central sections of Florida was touched, but the damage was considered quite slight.

Although practically no reports have been received at this writing it is estimated that this will probably be the last storm of the winter, which has been one of the worst in many years. Possibly Florida's unusual tourist season which is still apparently in full progress may be due in part to the exceeding cold suffered for the past few months in the north and mid-west.

Baseball lost one of its most ardent supporters and leaders in the death of John McGraw, the "little Napoleon" of the national pastime. McGraw was for many years a member of the New York Giants, managed the team through several successful seasons, and two years ago retired from active participation in the game, leaving his position to be filled by Bill Terry, present pilot of last year's World Champions.

McGraw gave to followers of the game two of the greatest pitchers in the history of baseball, "Iron Man" Joe McGinnty and Christy Mathewson, and for several seasons succeeded in giving New York pennant winning teams. One of these McGraw-managed teams played to the largest World Series crowd in baseball history in New York City. The influence which this great manager held over his players was one of the things which was existent in the last World Series and which will be in evidence in Giant teams in the future.

GREEK LETTER DANCE HELD

Annual Founders' Week Dance Attended by Many

The annual Greek Letter Dance sponsored by the Rollins fraternities and sororities was held last Saturday evening February, from 9 to 12 o'clock in the Orlando Country Club.

The dance was one of the most successful of the year and was well attended by alumni and Rollins guests. Peppy music was furnished by a negro band, "The Royal Sunset Entertainers" from West Palm Beach. It is hoped that this group of musicians will be engaged again for Rollins dances, as it was judged by many to be the best orchestra selected for college dances in a long time.

Much credit is due to the dance committee composed of Esther Earle, Louise Jenkins and David Shrage for their efforts in making this function a success.

The chaperones for the evening included Professor and Mrs. Howard, Professor and Mrs. Bradley, Professor and Mrs. Granberry, and Coach and Mrs. McDowell.

Special guests of Rollins were the fencers from the University of South Carolina, and the girls from Miss Harris' School of Miami.

Dr. and Mrs. Holt Hold Formal Dinner Party

Dr. and Mrs Holt entertained 60 distinguished guests for luncheon on Sunday, February 24 preceding the editing of the Animated Magazine. Guests included contributors of the magazine and several speakers of previous years.

Dr. Joseph A. Vance, pastor of the First Presbyterian church of Detroit, will be the speaker at the Morning Meditation next Sunday.

Rollins Key Society Entertains Members Of Phi Beta Kappa

The Rollins Key Society honored Phi Beta Kappas, participants in the Animated Magazine, and recipients of honorary degrees, with a reception in Pugsley Hall on Monday, February 26 from 4 to 6 o'clock.

More than one hundred and fifty guests called during the afternoon, including the guests of honor, Rollins faculty members and several other distinguished visitors.

Receiving with Miss Mary Butler Lengest, president of the Key Society, were Dr. Holt, Dr. and Mrs. Harry Taylor, Mr. Warren S. Goode, Mr. Willard Watties and Miss Mary Lynn Rogers. Dr. Taylor, Mr. Goodis, and Mr. Watties are president, vice president, and secretary-treasurer, respectively, of the Phi Beta Kappa Association of Central Florida.

The committee in charge of arrangements included Mary Butler Lengest, general chairman, assisted by Mary Lynn Rogers, Kathleen Shepherd, Cornelia Barrows, and Mana Graessle.

Advertise in The Sandspur

Kappa Phi Sigma's Give Annual Dance

Kappa Phi Sigma held their annual Founders' Week dance on Friday night at the chapter house. Guests of the evening were:

Marjorie White, Katherine Lacy, Peggy Wirt, Blanche Fishback, Mary Jane McKay, Dorothy Lou Goeller, Betty Trevor, Marlene Eldridge, Cornelia Barrows, Carol Smith, Grace Terry, and Ethel Thompson of St. Petersburg.

William Davis of Orlando, Wilber Jennings of North Canton, O.; Rodman Lehmann of Sanford; Charles Magruder of Tampa; John Ostlund of Miami; Dick Wilkinson and Wall Marchman of Winter Park, and Edward Libbey of Cleveland, O.

Chaperones for the evening were Mr. Cockerell and Miss Buell.

Chi Omega News

Last Friday night the active members of Chi Omega gave a banquet honoring their alumni at the Perrydell. Guests of honor were: Misses Anne Stone, Katherine Lewis, Clara Adolfs, Clara Guild, Gertrude Ward, Jane Corbett, Mabelle O'Neal and the Mrs. R. B. Barbour, C. Fred Ward, J. Rolf Davis, Acey Caraway, Gilbert Ostlund, Albert Shaw, and Corra Harris.

Saturday night Mr. and Mrs Bruce Daugherty gave a party at their home in honor of the senior members of Chi Omega. The guests were Olive Dickson, Virginia Shrigley, Mona Graessle, Betty Childs, Jeannette Houghton, Dorothy Taylor, Mr. and Mrs. Clemens, Harold Meisinger, Herman Siewert, Woods Elliot and Frederic Yost.

Advertise in the Sandspur For Results

Alumni Luncheon Sat. In College Commons

The Rollins Art Studio was the scene of the presentation and unveiling of portraits of the following, at 11:30: Miss Lucy A. Cross, Precursor of Rollins; Rev. C. M. Bingham, a founder; Dr. Charles G. Fairchild, second president; Dean Charles A. Campbell, and Dr. Albert Shaw, Honorary Alumnus.

Ten Honored Guests Of Rollins College Attend Dinner Party

On Friday, February 23, Dr. and Mrs. Holt entertained ten guests for dinner at their home on Interlachen avenue. Those invited were, Attorney General and Mrs. Homer S. Cummings, Washington, D. C.; Mrs. Corra Harris, Atlanta, Ga.; Mrs George Warren, Boston; Mr. Richard Lloyd Jones, Tulsa, Okla.; Mr. and Mrs. George Plimpton, New York; Mr. Kremer, Mme. Sutolellus, Boston, and Dr. Harry P. Dewey, Minneapolis.

A group of Rollins students were invited later in the evening to meet the dinner guests. Those attending were: Olcott Deming, Bryant Prentiss, Jr., Duke Wellington, Betty Childs, Grace Terry, Rob Fuchs, Mary Elizabeth White, J. P. Hubert, Olive Dickson, Dick Washington, Dave Teachout, Geo. Edwards, Sally Farnsworth, Gordon Speiss and Tommy Johnson.

HSINKING, Manchuria, (Thursday)—Henry Pu Yi was to be enthroned today as first Emperor of Manchoukuo.

Kappa Kappa Gamma Honors Guests With Tea and Dinner Friday

Friday, February 23 was Kappa State Day. Delta Epsilon Chapter had the pleasure of entertaining many Kappa alumnae of Rollins and of other colleges throughout the country.

From four to six o'clock Friday afternoon, the chapter house was opened for the visitors. Mrs. Chafee presided over the tea table.

Following the tea, actives, alumnae and Kappa friends attended a dinner at the Whistling Kettle. Mrs. Willard Watties, the toastmistress, introduced the following speakers: Mrs Tede Hartzoff Kuhns, first Grand President of Kappa; Jessie Rittenhouse Scollard, and Nancy Cashman, who welcomed the group in behalf of the actives.

Later in the evening a meeting was held at the home of Mrs. A. B. McCaughey. An entertainment followed and refreshments were served.

ADVERTISE IN THE SANDSPUR

Sundae on Tuesday at

BARR'S

Opposite Sears Roebuck Co Orlando

Thursday and Friday
Civilization made her a lady —the jungle made her a woman.

CECIL B. DeMILLE'S "FOUR FRIGHTENED PEOPLE"
with CLAUDETTE COLBERT
Herbert Marshall, Mary Boland, William Gargan

Saturday Only
Bancroft the mighty ! ! Greater than ever in his sensational return.
George Bancroft

BLOOD MONEY
with Frances Dee
EXTRA Moran & Mack in "Blue Blackbirds"
25c — 35c

BABY GRAND
Continuous from 3 P M.

Coming Sunday
Constance Bennett in "Moulin Rouge"
with Franchot Tone, Rafe Calombo, Boswell Sisters

May We Clean Your Clothes?
Dollar Cleaners
348 E. Park Ave., Winter Park

Olivette Restaurant
The Best — Always
1285 N. Orange Ave.
Winter Park

5 Cell Flashlights $1.50
Bennett Electric Shop
242 Park Ave. Phone 79

SANITARY Meat Market
WE DELIVER

The Davis Office Supply Co.
New and Used Portables
Service on All Typewriters
Phone 4822, 19 E. Pine, Orlando

Come and Visit the "Beanery's"
Source of Supplies!
FOSGATE'S
Big Food Market
West Amelia and Railroad
—ORLANDO—

We kow your Plumbing needs and will be glad to answer your questions.
FOSTER R. FANNING
Plumbing and Heating

ORLANDO STEAM LAUNDRY
French Dry Cleaners
PHONE
Winter Park—3188 Orlando—3176

RUN

TO THE
Colonial
Always Ready to Serve You
PHONE 402

ONLY THE CENTER LEAVES FOR *Luckies*

1 Luckies *do not* use the top leaves . . . because top leaves are under-developed . . . they are not ripe . . . They would give a harsh smoke.

2 Luckies *use only the center leaves* of the finest tobacco plants . . . because the center leaves are the mildest, tenderest, smoothest.

3 Luckies *do not* use the bottom leaves, because bottom leaves are inferior in quality. They grow close to the ground, and are *tough, coarse* and *always sandy*.

This picture tells better than words the merit of your Lucky Strike. Luckies use only the center leaves. Not the top leaves, because these are under-developed—not ripe. Not the bottom leaves, because these are inferior in quality—they grow close to the ground and are tough, coarse and always sandy. The center leaves are the mildest leaves, the finest in quality. These center leaves are cut into long, even strands and are fully packed into each and every Lucky—giving you a cigarette that is always round, firm, completely filled—no loose ends. Is it any wonder that Luckies are so truly mild and smooth? And in addition, you know, "It's toasted"—for throat protection, for finer taste.

Lucky Strike presents the Metropolitan Opera Company
Saturday at 1:30 P. M., Eastern Standard Time, over Red and Blue Networks of NBC. Lucky Strike will broadcast the Metropolitan Opera Company of New York in the complete Opera, "Lucia di Lammermoor"

Always the Finest Tobacco and *only the Center Leaves*

Copyright, 1934, The American Tobacco Company.

NOT the top leaves—they're *under-developed —they are harsh!*

The Cream of the Crop
"The mildest, smoothest tobacco"

NOT the bottom leaves—*they're inferior in quality—coarse and always sandy!*

TAR FOILSMEN TRIP SO. CAROLINA AGAIN IN RETURN MATCH

Varsity Fencers Show Fine Form In Defeating Carolina Despite Loss of Capt. Hall

Showing decidedly better form, the Rollins swordsmen, though slightly handicapped by the loss of Hall, defeated the fencers from the University of South Carolina 9-8.

At no time during the entire match were the Tar fencers behind, and the closeness of the score is undoubtedly due to the number of substitutions which Coach Raney made to give the other members of the team experience. High man for the contest was Deming, who took three out of four bouts. However both Prentice and McGaffin gave a fine exhibition of swordsmanship. The weak spot in the Rollins defence was in epee, the Tar fencers losing three out of four bouts. It was in this department that the absence of Johnny Hall, who was out with a foot injury, was most keenly felt. Once again the work of the Tars in sabre was outstanding, copping three of the four bouts with that weapon.

The Rollins swordsmen got off to a flying start, taking the first three bouts in a row, but here the South Carolina boys settled down to business, and at the half-time Rollins was leading 6-4.

The scores for the bouts were as follows:

Foils—Deming, 5, Valentine, 4; Prentice, 5, Willis, 3; McGaffin, 5, Richardson, 4; McGaffin, 2, Valentine, 5; Deming, 5, Willis, 2; Richardson, 5, Prentice, 4; McGaffin, 5, Willis, 2; Richardson, 5, Olmsted, 3.

Sabre—Deming, 4, Valentine, 5; Prentice, 5, Willis, 2; Deming, 5, Willis, 3; Prentice, 5, Valentine, 2.

Epee—Davenport, 0, Richardson, 2; Prentice, 2, Moore, 1; Ott, 1, Mare, 2; Prentice, 1, Richardson, 2.

Your Repair Work is Handled by Experts at

Stevens Service
Winter Park

WATERWITCH CLUB
Parties, Dances, Tennis, Picnics
So. Fern Creek Drive
On Lake Conway, Orlando

Did You See the Crowds Here During Founders' Week?
Come in and see for yourself why everyone eats here
NOACK & HALL

Our Specialty is Swiss and American Watch Repairing
Grover Morgan
In Bennett Electric Shop

BOOKS
The Bookery
T-H-E B-A-U-N-T-E-D B-O-O-K S-H-O-P
252 East Park Avenue, South
Winter Park, Florida
BOOKS

ROLLINS STUDENTS!
Our Plant is at Your Service
Orange Laundry and Colonial Cleaners
Fairbanks Ave. - Phone 418

—DINE and DANCE—
Chinese and American Food
MANDARIN CLUB
46 W. Central Ave. Orlando Tel. 9161

Volley Ball Season Begins; Basketball Tournament Ends

With the play-off game between the Theta Kappa Nu's and the Kappa Phi Sigma's marking the final game of the Basketball Tournament, and with the opening of the volley ball season at 4 o'clock this afternoon, Intra-Mural interest shifted today toward the latter activity.

Five teams representing Theta Kappa Nu, Kappa Alpha, X Club, Rho Lambda Nu, and Kappa Phi Sigma, are expected to put teams on the court, in what is expected to be one of the closest and most interesting contests of the year. The season will be divided up into two round robins, the first half to be played off this month, and the second half to be completed in the Spring Term.

Last year's champions from the X Club will present their usual strong line up, but there will be plenty of competition from all sides, especially from the Kappa Phi Sigmas, whose accumulation of tall, rangy players has always made them heavy favorites in volley ball. However, as had been said before, any sextette in the group may come crashing through to annex the Intra-Mural Valley Ball Trophy, and competition should run hard and keen.

Advertise in the Sandspur

TROPHY STANDINGS

INTRA-MURAL TOTALS FOR GARY TROPHY TO DATE

Kappa Alpha	855½
X Club	632
Theta Kappa Nu	440½
Rho Lambda Nu	340
Kappa Phi Sigma	270

FINAL STANDINGS OF INTRA-MURAL BASKETBALL TOURNAMENT

K. A.	290
X Club	260
R. L. N.	340
T. K. N.	110
K. P. S.	160

Women In Sports

TOUCHE!

"Bill" Murphy, present champion, will have to defend her title in a fencing championship to be held on the sixth and eighth of March. Bruno Bergonzi and Louise McPherson were responsible for her strongest competition in the Fall tilts and should press her in the coming meet. Jane Willard, another enthusiast, will be entered in the competition to decide the winner.

WAR CANOEING

Mary Lucas has announced that there will be war canoeing practices every Tuesday morning before breakfast. Those interested should meet at 7 o'clock on the college dock. There will be ten paddlers and a coxswain in each canoe. It is hoped that there will be some newcomers as the canoe for Upper classmen is practically filled. There will be bronze paddles awarded to the winners of the "best two out of three" races held later in the term. Canoeing classes are also in session during the afternoon.

Teams Whipping Into Shape As Date For Cross Country Nears

As the basketball season draws to a close, interest shifts to the Intra-mural Cross Country Race. Covering a distance of approximately three miles, this gruelling event is one of the big features of the year. From Milford Davis, intra-mural manager, comes several important notices in connection with the race and its preliminaries. First, every contestant must have had four previous runs over the track, each run being checked by Davis himself; unless Davis is present at each of the four runs, the contestant will be ineligible for the final race. This is a very essential point in connecting with entering the race as physical fitness is a prime factor in cross country running. The first four men of any one fraternity to cross the finish line, will win the trophy for that fraternity. The map of the course is posted in Carnegie. Generally, the course starts in the Horseshoe, runs out to the Brewer Estate, turns and goes out by the Martin house, from there to Alonza, and back by way of the road that returns from the golf club, above the Pi Phi house. Date of the meet is March 21.

CYCLING!

There are a number of people who are using bicycles as a means of conveyance, but not here at Rollins. It has become a pastime with the Phi Phis as the ring leaders. Katrina Knowlton, Chubby Smith and Becky Coleman can be seen every Sunday. However, Pugsley has its share too with Phillie Jones and Betty Currier showing what Vagus deems the correct attire.

Sandspur Advertising is Business Insurance

ROLLINS GOLFERS WIN MATCH OVER U. OF FLORIDA

Kuhns and Drummond Star For Rollins To Whip University of Florida 13-5

By FRED NEWTON

Under the starring influence of Burleigh Drummond, the Rollins golf team defeated the University of Florida by a score of 13 to 5 last Saturday afternoon at the Orlando Country Club. More than 50 students witnessed the matches.

Burleigh Drummond, who has united three long seasons to show his person on the team, surprised not only his opponent but the whole field with his sensational 80. Gaining three points for Rollins, Drummond smiled when he holed his last putt.

"I just found out what I've been doing wrong," the kid said as his fellow team mates showered him with congratulations. Finishing the first nine holes with 39 blows, Drummond was 7 up on his Florida contender and coasted in with an easy 41 to hold his advantage.

This three point victory not only duplicates that scored by Ben Kuhns against the University of Miami, but also sets up a new record for the year.

Along with Drummond, Ben Kuhns found himself against Florida's number two player. The X Club ace, who stars often on the tennis team, shot a brilliant 77 to take two points from his opponents, Bill Vought. Kuhns with his educated slice was a little outclassed from the start, but with the will to win, the Ohio flash played the out-going nine in 37, two over par. His three up lead was quickly overtaken on the in-coming nine, and the "Baron" found himself lagging behind after the 16th hole. Winning the last two holes, Kuhns showed his real staff.

In the number one foursome competition was also keen and interesting. Followed by a Phi Pi and X Club gallery, the Rollins players, Bob Enck and Fred Newton, found themselves three up at the end of the first nine. Bob Enck succeeded in gaining a three hole lead over Henry Tolan from Florida. A little relief from blisters caused by a pair of new shoes, Tolan tied Enck on the in-coming side. Enck finished the round 37-39-76.

Fred Newton had a lucky battle with Bill Stark, Jacksonville two hundred and thirty pounder. After six pars in a row, Newton in his usual manner began to slip. Stark finished the first nine holes in 41 to be only three down.

Winning the tenth hole to be four up, Newton blew up, and before he could do much about it Stark recovered his loss and faced the 18th hole all even. The Gods were kind to the Rollins golfer on the last hole, and Newton holed a putt to take two points and victory from his opponent.

In the best ball match, Enck and Newton lost their three up lead, but managed to tie the Florida team. Results of their foursome 6, Florida 3.

This 13 to 5 victory for the Rollins team not only gives new hopes for the season, but brings unsung heroes to the front. With Johnny Brown returning to the squad next week, Rollins will have and three positions.

Reach Rollins Through the Sandspur

Prominent Actresses Admire Schwobilt Suits!

"Men Look Smart in SCHWOBILT SUITS," says Carole Lombard, star in Paramount's "Bolero"

Style, Quality, Price

See the new Schwobilt Suits . . . superbly tailored in the latest spring and summer styles . . . new materials that can "take it" . . . at prices you can afford to pay.

READY TO WEAR

$16.50 $19.50

SCHWOBILT

114 South Orange Ave.
Orlando, Florida

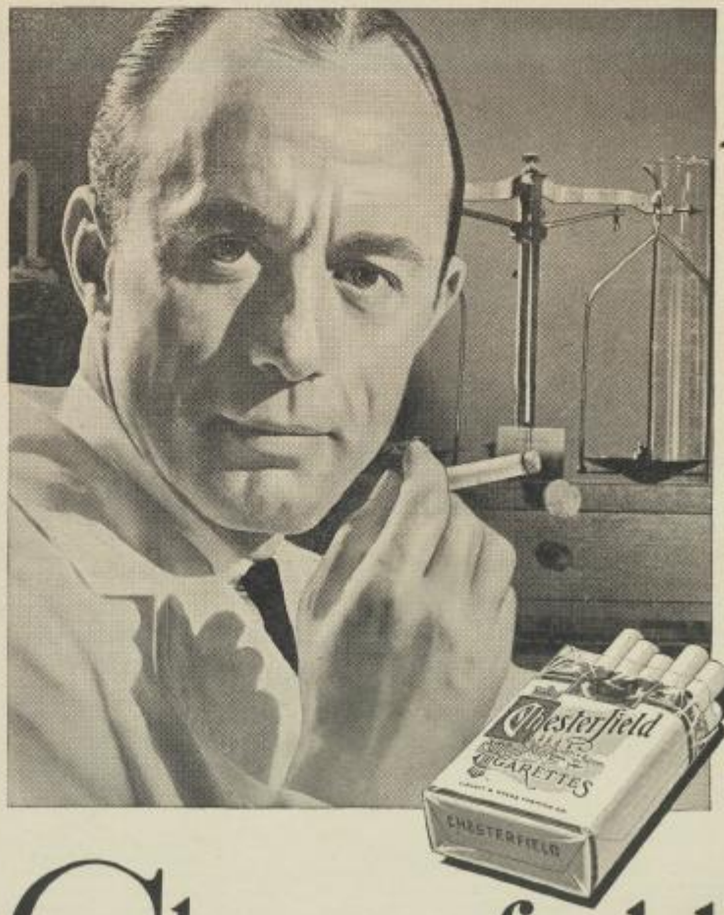

— we believe you will enjoy them

You hear a lot today about balanced diet—

. . and there's something too in the way *tobaccos* are balanced that makes a cigarette milder and makes it taste better.

I keep coming back to that statement on the back of the Chesterfield package—

CHESTERFIELD—CIGARETTES
ARE A BALANCED BLEND OF THE FINEST AROMATIC TURKISH TOBACCO AND THE CHOICEST OF SEVERAL AMERICAN VARIETIES BLENDED IN THE CORRECT PROPORTION TO BRING OUT THE FINER QUALITIES OF EACH TOBACCO.
REG. U. S. PAT. OFF.

Chesterfield

—the cigarette that's MILDER
—the cigarette that TASTES BETTER

We believe you'll enjoy Chesterfields and we ask you to try them.

© 1934, Liggett & Myers Tobacco Co.